

Violin I

Dydia
Sardana

J. Garreta

Lydia

Sardana

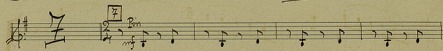
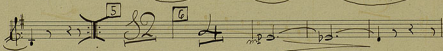
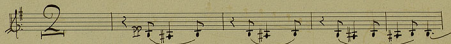
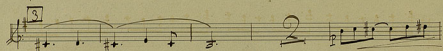
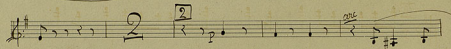
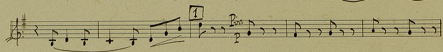
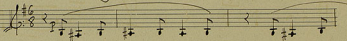

This is a handwritten musical score for guitar, consisting of several systems of staves. The notation includes treble and bass clefs, a key signature of one sharp (F#), and various rhythmic and dynamic markings.

Lioli I

Lydia
Sandana

J. Garreta

Ludia

Sardane

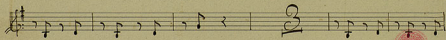
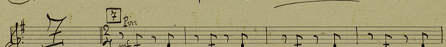
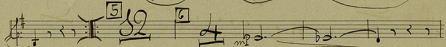
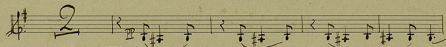
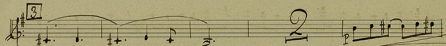
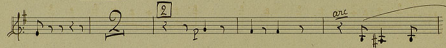
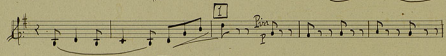
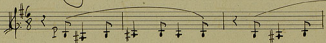

F. Violi I.

Lydia
Sandana

F. Garreta

Lydia

Sardana

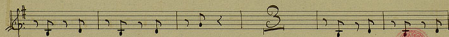
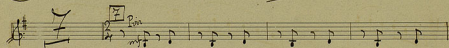
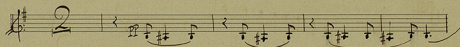
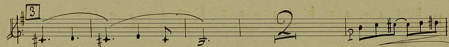
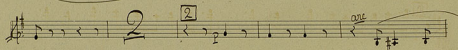
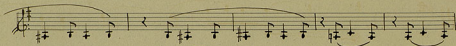
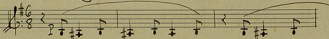

Key features of the score include:

- Staff 3:** Vocal line with a fermata.
- Staff 6:** Piano accompaniment with a fermata.
- Staff 8:** Piano accompaniment with a fermata.
- Staff 9:** Piano accompaniment with a fermata.
- Staff 10:** Piano accompaniment with a fermata and dynamics *pp* and *ppp*.

Fioli I

Lydia
Sardana

J. Garreta

Lydia

Sardana

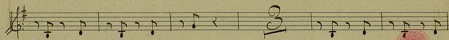
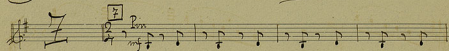
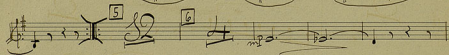
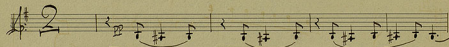
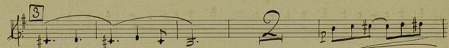
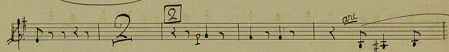
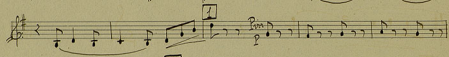
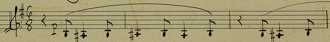

This is a handwritten musical score for guitar, consisting of six systems of staves. The notation includes treble and bass clefs, notes, rests, and dynamic markings such as *p* and *pp*. The score is divided into measures, with some measures containing boxed numbers (8, 9, 10, 11) and large handwritten numbers (9, 5) indicating fingerings or specific techniques. The piece concludes with a double bar line and a fermata.

Violin I

Lydia
Sardana

J. Garreta

Ludia.

Sardana.

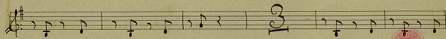
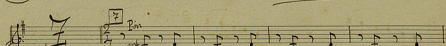
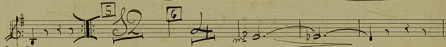
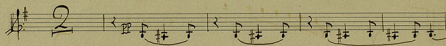
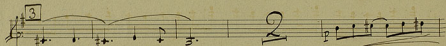
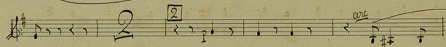
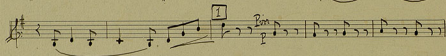

Violin I.

Lydia
Sardana

J. Garriga

Lydian.

Sordana.

Violin I

Lydia
Sardana

L. Garneta

Lydia

Sordana

Violin I

Lydia
Serdana

J. Garreta

Andie.

Sardana

Violini

Lycia
Serdana

J. Garreta

- System 2:** Continuation of the vocal line and guitar accompaniment.
- System 3:** Continuation of the vocal line and guitar accompaniment.
- System 4:** Continuation of the vocal line and guitar accompaniment.
- System 5:** Continuation of the vocal line and guitar accompaniment.

Lioli I.

Lidia.

Sardana.

J. Garreta.

Hydie.

Sardane.

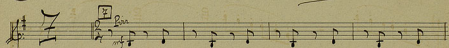
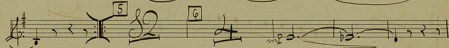
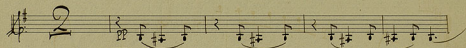
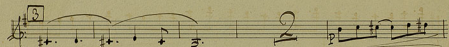
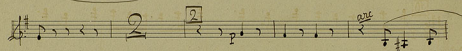
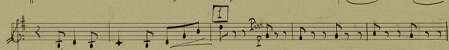
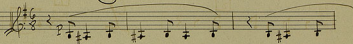

Additional markings include 'Solo' written above the first staff of the fifth system, and 'P' (piano) and 'pp' (pianissimo) dynamic markings. The score concludes with a double bar line and a fermata.